

3x Array

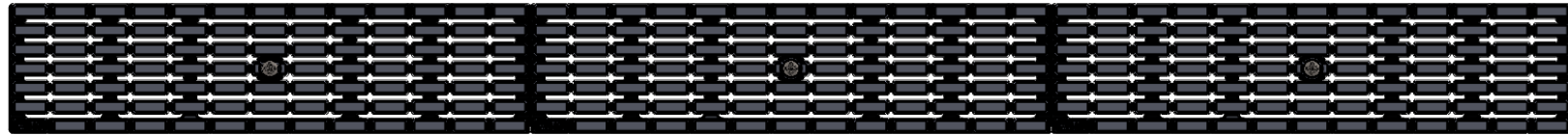

Top

19.625"

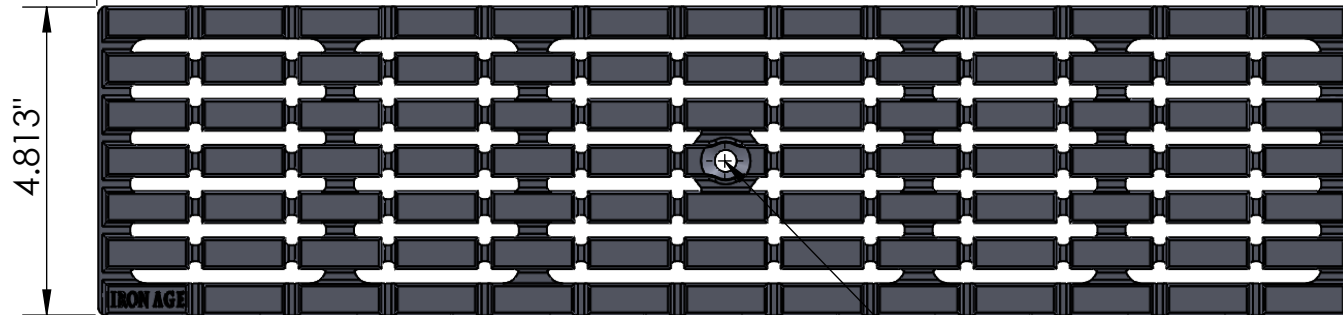

4.813"

Edge

0.750"
EDGE

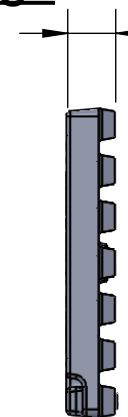

Casting ID

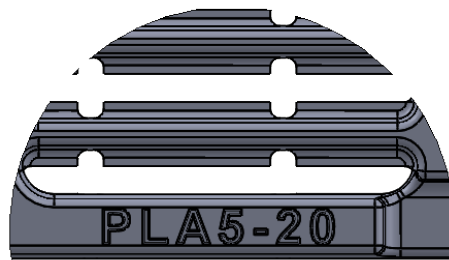

STD 5/16"-18
Ovel Head Bolt

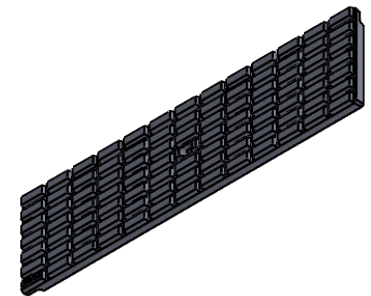

NOTES:

1. ADA Compliant: No openings greater than 1/2"
2. Ships in 1 piece.
3. Due to casting inconsistencies, all dimensions are nominal.

Made in USA ©2018 Iron Age Designs

Plex 5" x 20" Trench Grate



Material: Cast Ductile Iron
Standard Finish: Natural
Drain Channel Manufactured by:
Fits: ABT®, PolyDrain®, ACO™ K100,
K100S, KS100, MEA®1000 Series

Weight: 9.32 lbs.
Edge Thickness: .750"
Product ID: PLA5-20I21

Free Area 25.96"sq/in
(approx): 26.80%
Gallon/ Min sq area x FDA
(approx): x1.31= 34 GPM
Drawing Name: 001-PLA.I.5x20

By: MS Date: 8/17/18
Job No: XXXXXXXX Scale: none
© Registration: XX-1-XXX-123